

Christopher Fulkerson

**At the Mountains of Madness**  
**Concerto for Orchestra After Lovecraft**

for large orchestra

1983-1985  
Revised 2013

**TUBA**

ChristopherFulkerson.com

# At the Mountains of Madness

Concerto for Orchestra After Lovecraft

Leggiero ed ansioso  
Light and anxious - An undulating game of catch

Christopher Fulkerson  
(1983-1985, Revised 2013)

Very rigorous tempo until Measure 61

♩ = 56

42 **G**

46 **H**

52 **I**

55

**J** ♩ = 54

69 **K** ♩ = 56

**9**

**L**

**10**

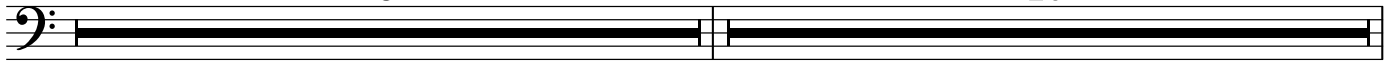

88 **M**

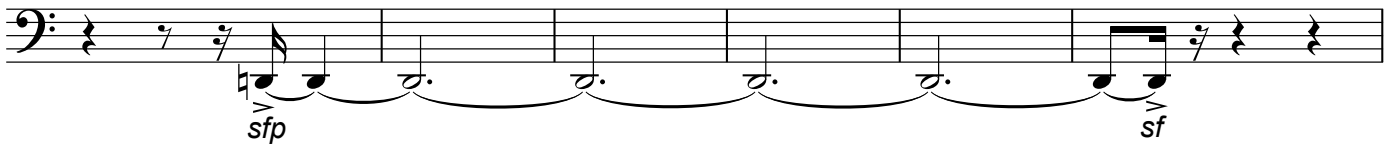

94 **N**

**8**

**O**

**5**

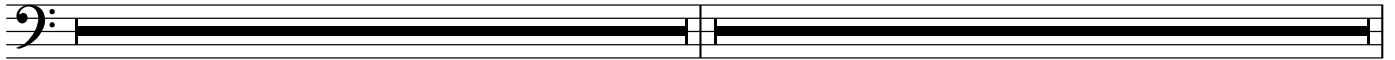

107

**P**

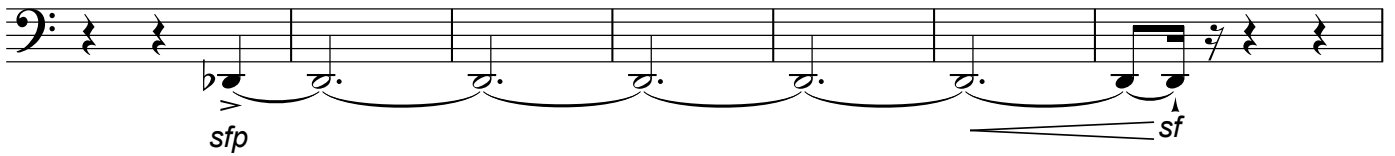

114 **Q**

**6**

**R**

**5**

125 **S**

128

**T**

135 **U**

142 **V**

148 **W**

153

**X**

**Y**  
157

**Z**

**AA**

174

**BB**

178

**CC**

con sordina

**DD**

183 senza sordina

**EE**

**FF**

192

**2**

con sordina

senza sordina

197 **GG**

**3**

202 **HH**

205

**3**

**II**

208

**4**

**JJ**

**7**

219 **KK**

**LL**

**MM**

223

229

**NN**

233 **OO**

239 **PP**

**QQ**

**RR**

243

247
