

**Christopher Fulkerson**

**Oh ombre, vane**  
**“Oh Vain Shades”**

First Purgatory Sonata  
After Dante

Quartet for two clarinets, viola, and guitar

1988  
2013 Edition

**Guitar**

**ChristopherFulkerson.com**

Guitar

to Cathleen Elizabeth Yaklich  
**Oh ombre, vane**  
Oh vane shades  
First Purgatory Sonata

Christopher Fulkerson

♩ = 70

3

5 **A** ♩ = 70 2 2 **B** ♩ = 28 4

15 ♩ = 30 8

25 **C** ♩ = 32 7

26 ① ② 7 sf ① ②

27 ① ② 7 sf

Guitar

28

*p* ① ② 7

*sf* *mf*

29

*sf* *p* ② ① 7

*mf*

30

**D** *sf* 7 ② ① 7

*mf*

31

7 *sf* *p* ② ① 7

32

7 7

*sf*

33 **E** ♩ = 53

6

39 **F** ♩ = 30

7

47

48 **G** ♩ = 50

49

Guitar

51

② ② 3 3 3 ② 3

52

3 ③ ② 3 3 3

53

3 3 3 ③ ④ ② 3 ② 3

*sf v*

54

3 3 3 3 ④ 3 ② ③

*sf v*

55

3 3 3 3 3

56

3

**H**

10

3/4

♩ = 59  
maestoso  
rasgueo

67

Guitar

5

69

71

73

75

♩ = 47

77

86 **K**

3 7 f f 5

90 **L**

♩ = 59

4 1 3 2 p sf p 3/4

92

mf p sf p p mf

94

sf p sf p

96

sf p sf

98 **M**

♩ = 47

5 5 sf 5

105 **N** ♩ = 38

5

110

maestoso

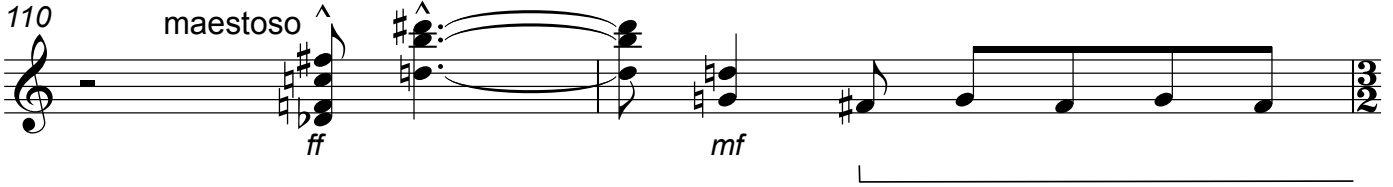

112 **O**

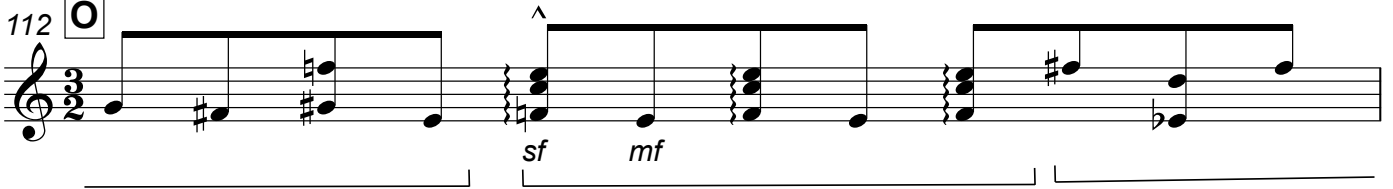

113

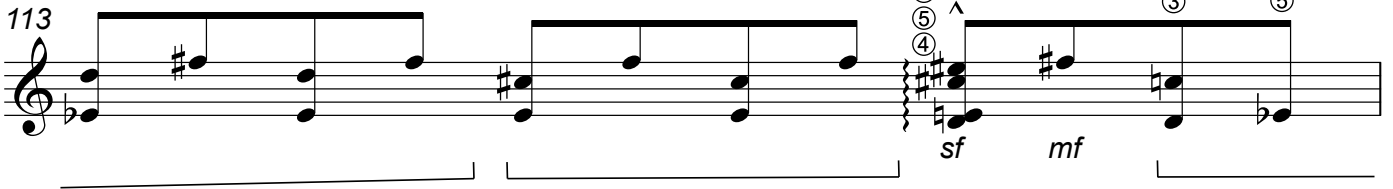

114

115

116

117 **P** ♩ = ♩

2

9/16

121 ♩ = 117 **Q** ♩ = 44

3

9/16

126 **R** ♩ = 94

6

9/16

133 **S** ♩ = 29

3

7

3

2

4

*sf* *mf* *p*

134

7

3

7

7

1 2 3 4

*mf* *p* *sf* *mf* *p* *mf* *p* *mf* *p*

135

7

3

7

7

3 4 2 1 3 2 3 1 2

*mf* *p* *sf* *p* *mf* *p* *mf* *p* *sf*

136 **T** ♩ = 33

*p* *sf* *p*

138 **U** ♩ = 60

*sf* *p*

141

*sf* *p* *mf*

145

*p*

149 **V** ♩ = 32

*p*

**W** ♩ = 60

161

mf pp

5 5 5

⑥ ④

164

mf p

5 5 5

① ③ ②

167

mf p

5 5 5

170

mf p

5 5 5

① ②

173

mf p

5 5 5

**X** ♩ = 75

176

*p*

179

*mf* *p*

182

*mf* **10**

194

*sf* **3** **Z** **15**

211

214

217

220

223

225

227

229

231

233 **BB**

sul tasto, sostenuto as indicated

235  $\text{♩} = 60$

*p*

237

*p*

239

*p*

241

**DD**

*sf*

243

*p*

245

**EE**

*mf*

*p*

247

5 5 5

*mf p*

249

5 5 5

*mf p mf*

251

5 5 5

*p*

**FF** ♩ = 50

253

*mf p mf p*

255

*mf p*

258

① ②

*mf*