

**Christopher Fulkerson**

**Oh ombre, vane**  
**“Oh Vain Shades”**

First Purgatory Sonata  
After Dante

Quartet for two clarinets, viola, and guitar

1988  
2013 Edition

**Viola**

**ChristopherFulkerson.com**

Viola

to Cathleen Elizabeth Yaklich  
**Oh ombre, vane**  
First Purgatory Sonata  
Oh vane shades

Christopher Fulkerson

In each figure of this type,  
allow the open string to resonate  
after being played only in the first bow

♩ = 70

3

3

sf

p

3

5

A

♩ = 70

sf

p

p

mf

8

sf

mf

f

IV

mf

f

mf

11

B

♩ = 28

f

mf

sf

f

mf

f

mf

f

mf

13

f

mf

sf

mf

f

mf

f

mf

15

♩ = 30

f

mf

f

mf

f

mf

sf

7

6

Viola

25 **C** ♩ = 32

29

30 **D**

31

32

33 **E** ♩ = 53

36

4

**F**

Viola

39  $\text{♩} = 30$

7

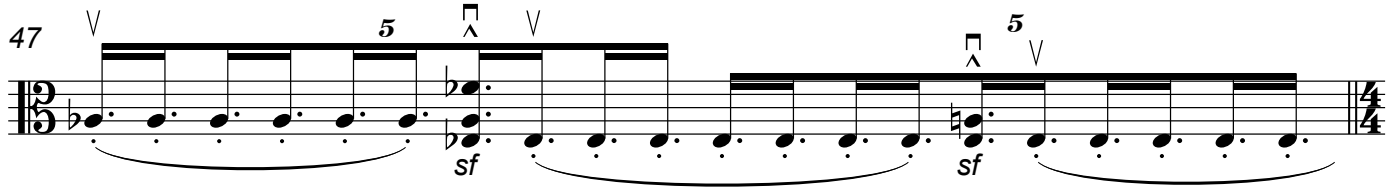
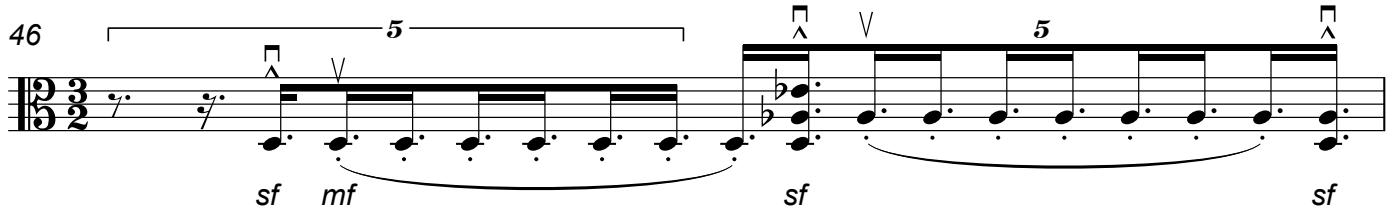
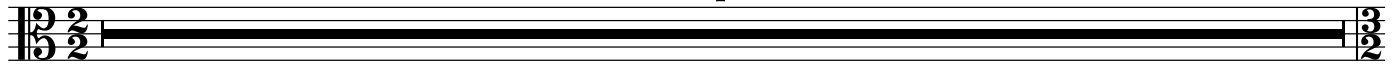

**G**

48  $\text{♩} = 50$

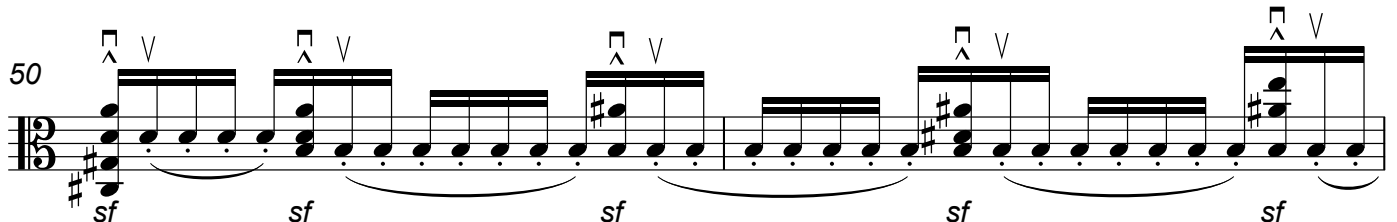
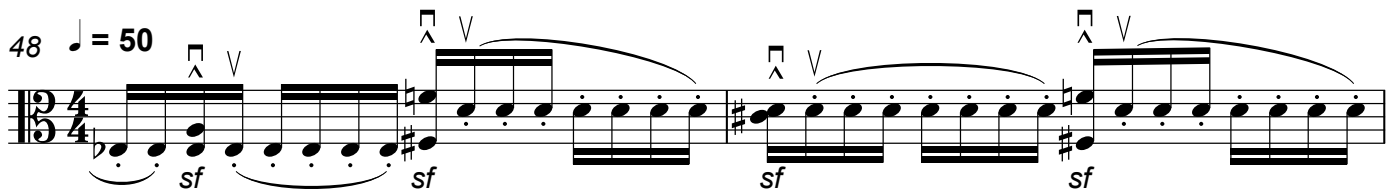

cantando, misterioso

Viola

5

54

57

58

59

60

61

62

Viola

67  $\text{♩} = 59$

3

*sf mf sf mf sf mf*

72

*sf mf sf mf sf mf sf mf*

$\text{♩} = 47$

74

*sf mf sf mf sf mf sf f sf*

76

*sf sf sf*

78

80

82

84

**K**

86

90 **L** ♩ = 59

3

*sf p sf p sf p*

95

*sf p f p f p f p f p f p f p*

97 **M** ♩ = 47

*f p 3 f p 3 f p 3* *mf*

99

*p f*

103

*sf sfp sf mf*

**N** ♩ = 38

105

106

107

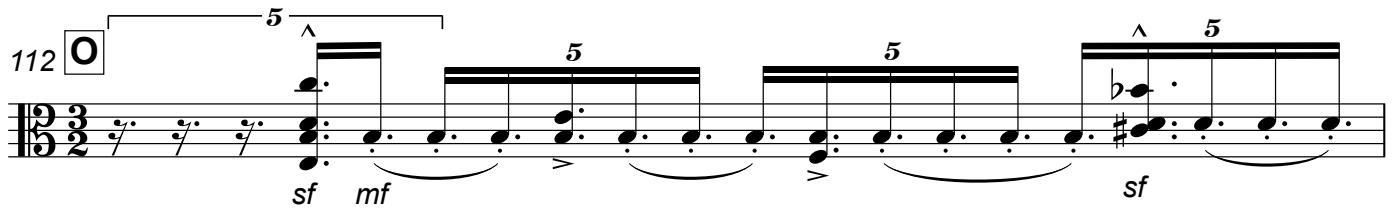
112 

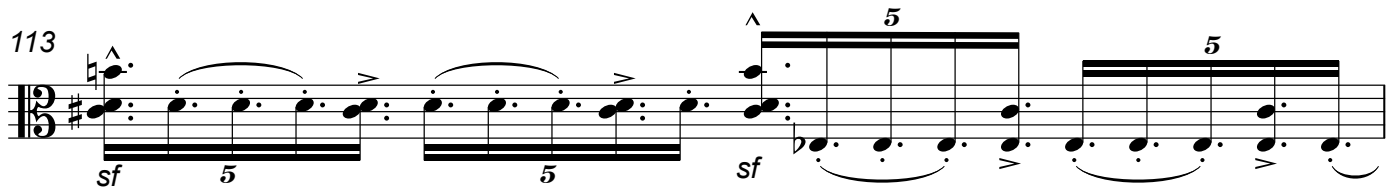
113 

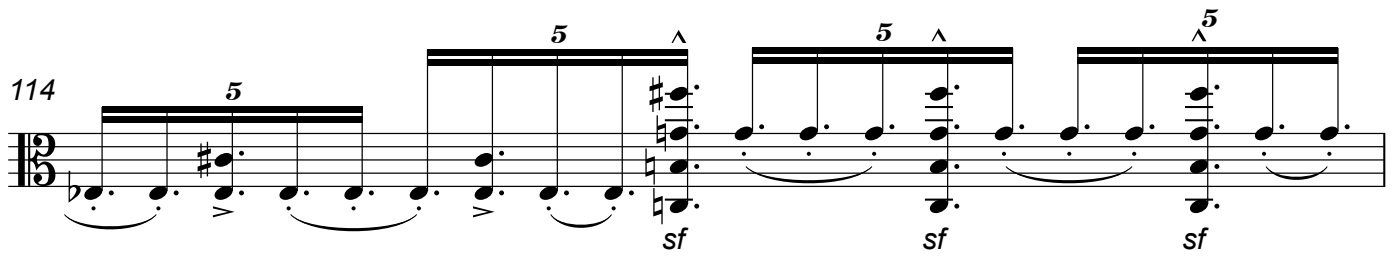
114 

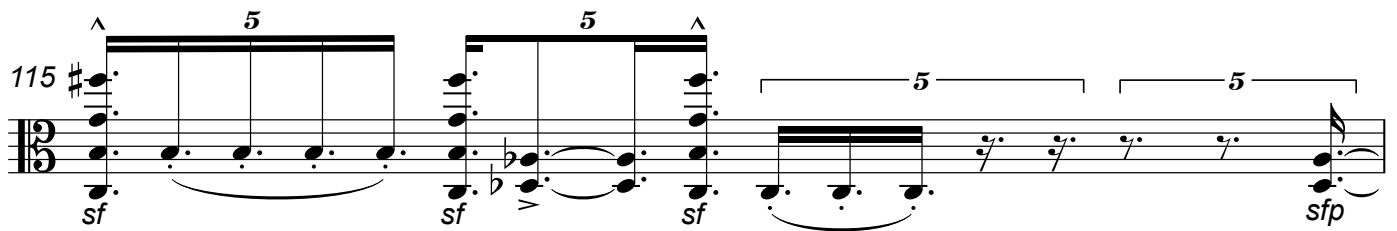
115 

Viola

116

117

**P**

118

119

120

122 **Q**  $\text{♩} = 44$

3

♩. = 94

126

*sf* *f*

*sempre*

128

*sf*

130

Grand Pause

133 **S**  $\text{♩} = 29$

136 **T**  $\text{♩} = 33$

139 **U** ♩ = 60

**4**

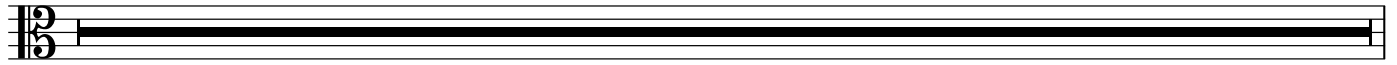

143

*sf* *p* *sf* *sf*

145

*sf* *sf* *sf* *sf*

147

♩ = 90

*sf* *f* *pp* *sf* *sfp*

♩ = 54

149 **V**  $\text{♩} = 32$  3 2

152

*sf p* *sf p* *sf p*

154

*sf p* *sf p* *sf p* *sf p*

156

*sf p* *sf p* *sf p*

158 ♩. 54

161 **W** ♩ = 60

165

Let the open D ring as at measure 4 etc.

X

$\text{♩} = 75$

176

*sf* *sf*

178

*sf* *sf*

180

*sf* *sf*

182

*sf*

Y

184

10

pizz

*sf*

195 Z 9 arco *sf* *f*

206 *sf*

209 *sf* *sf*

212 *sf* *sf*

215 *sf*

AA

217

219

221

223

225

233

BB

CC ♩ = 60

3

20  
238

Viola  
pizz

IV 5 IV  
III III

239

IV  
III

240

241

arco

242

DD

pizz

arco

pizz

arco

243

pizz

arco

244

pizz

arco

pizz

arco

245

pizz

arco

246

EE

pizz

arco

pizz

arco

247 *sf* *pizz* *arco* *Viola* *sf* 21

248 *sf*

249 *sf* *arco* *pizz* *arco*

250 *sf* *pizz* *arco* *pizz* *arco*

252

**FF** *pizz arco* *pizz arco* *pizz arco* *pizz arco*

253 *pizz arco* *pizz arco* *pizz arco* *pizz arco*

255 *pizz arco* *pizz arco* *pizz arco* *pizz arco* *pizz arco* *pizz arco*

258 *pizz arco* *pizz arco* *pizz arco* *pizz arco* *pizz arco* *pizz arco* *pizz arco*